

# Entwurfsprojekt

---

2. Mastersemester

Lennart Becker 964037

Hannah Schmidt 975513

Prof. Dr. techn. Wieland Becker

Prof. Jan-Henrik Hafke

Prof. Robert Thum





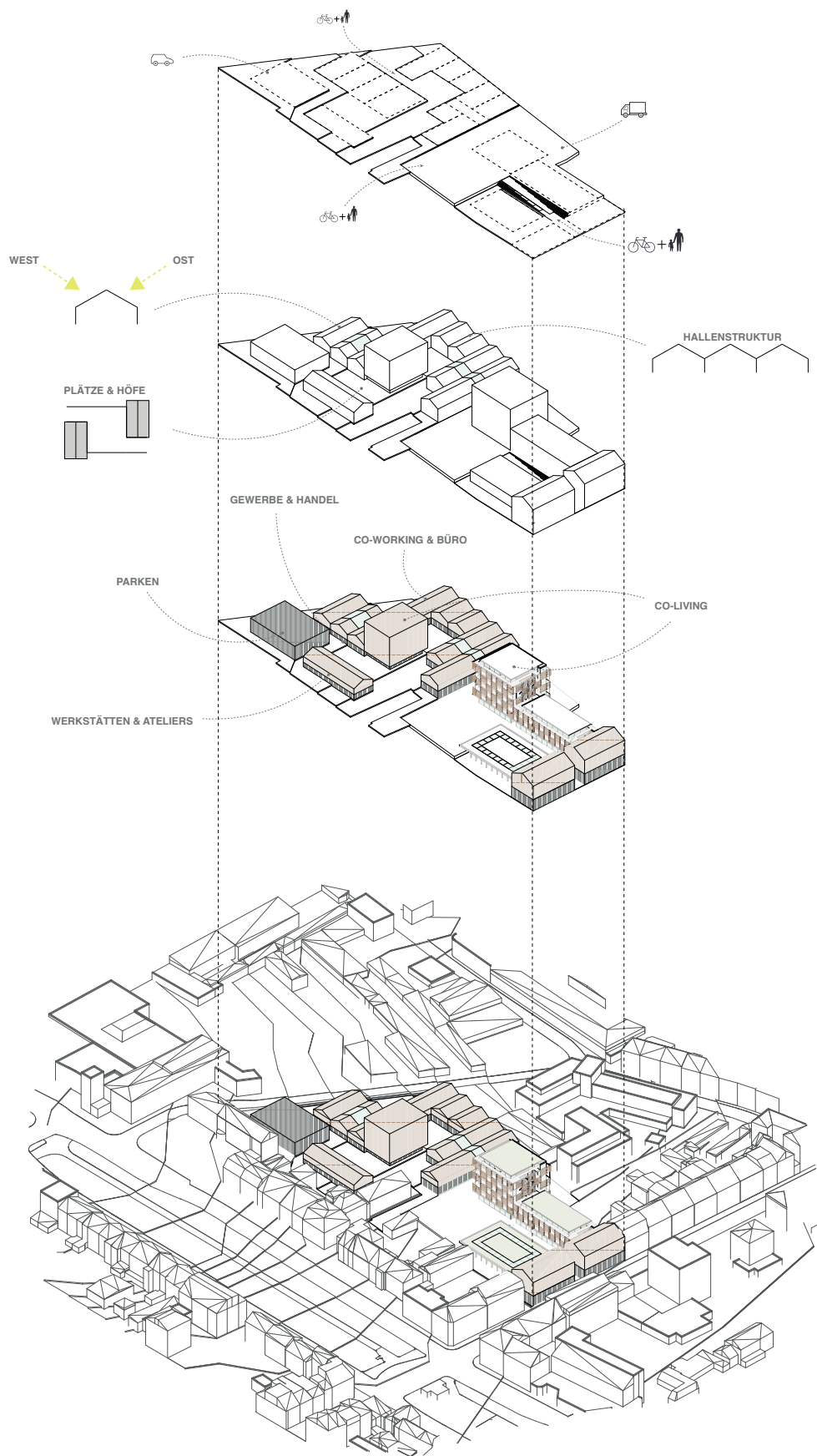



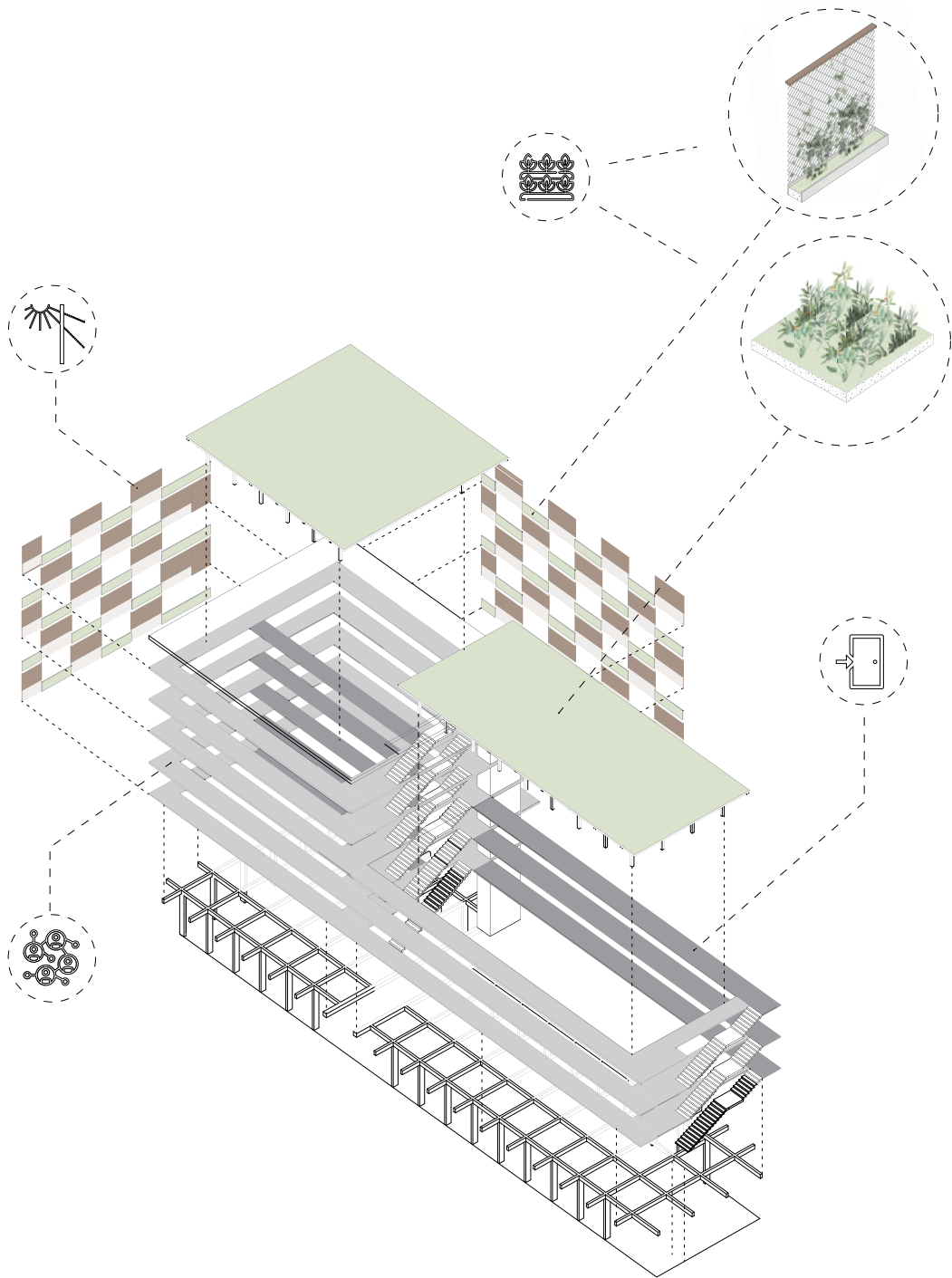

1- Zimmerapartment  
38 qm



2- Zimmer Maisonettewohnung  
65 qm



2- Zimmer WG  
55 qm

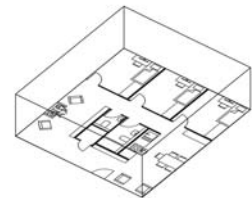

3- Zimmer WG  
88 qm





Grundriss EG

M 1:200



Ansicht Nord

M 1:200



Grundriss 1 . OG

M 1:200



Ansicht Süd

M 1:200



Grundriss 2. OG



M 1:200



Ansicht West

M 1:200





Grundriss 3. OG

M 1:200

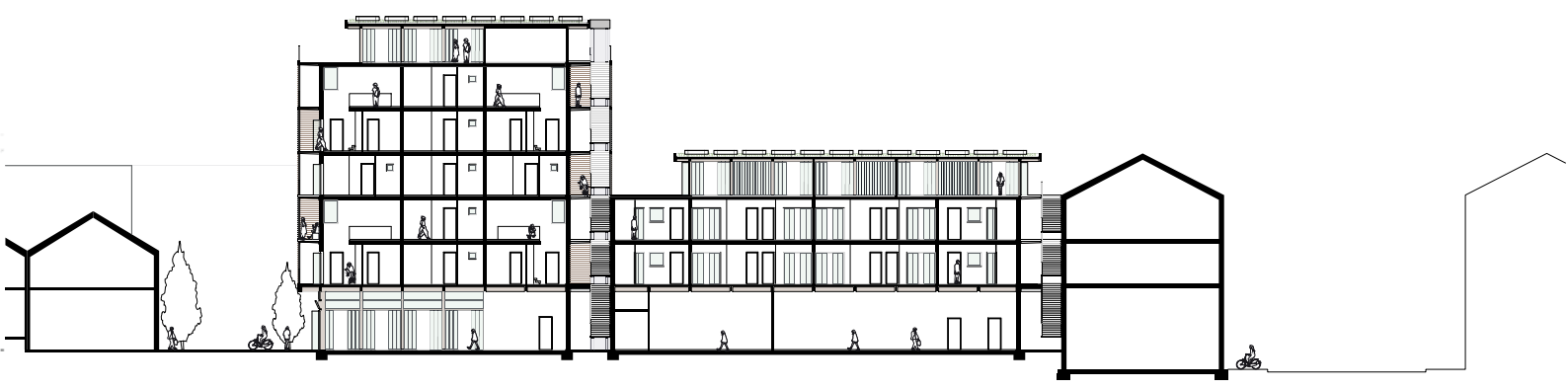

Schnitt A

M 1:200

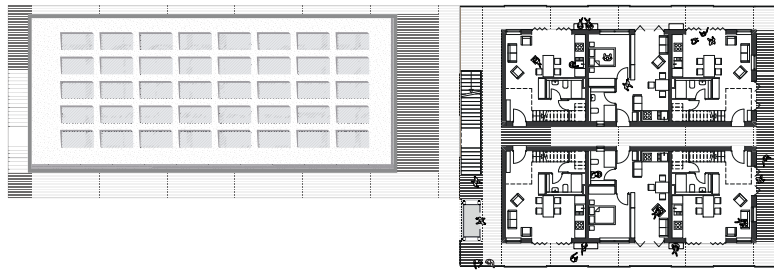

Grundriss 4. OG

M 1:200

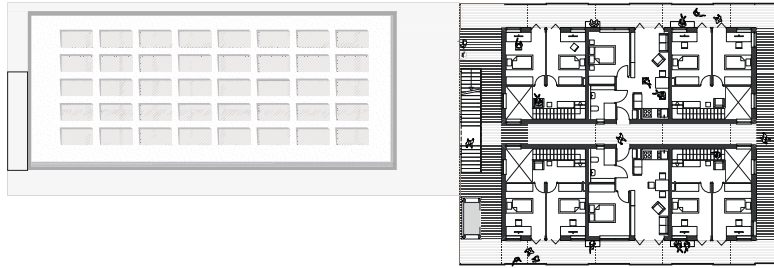

Grundriss 5. OG

M 1:200

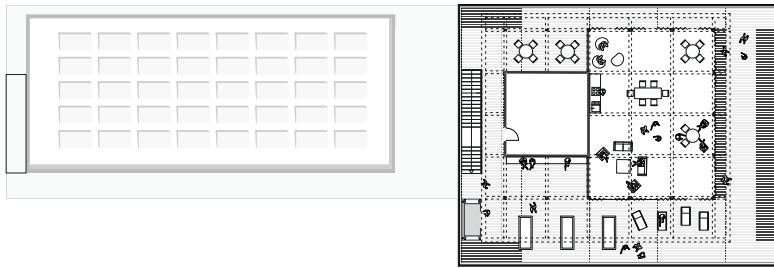

Grundriss 6. OG

M 1:200



Schnitt B

M 1:200

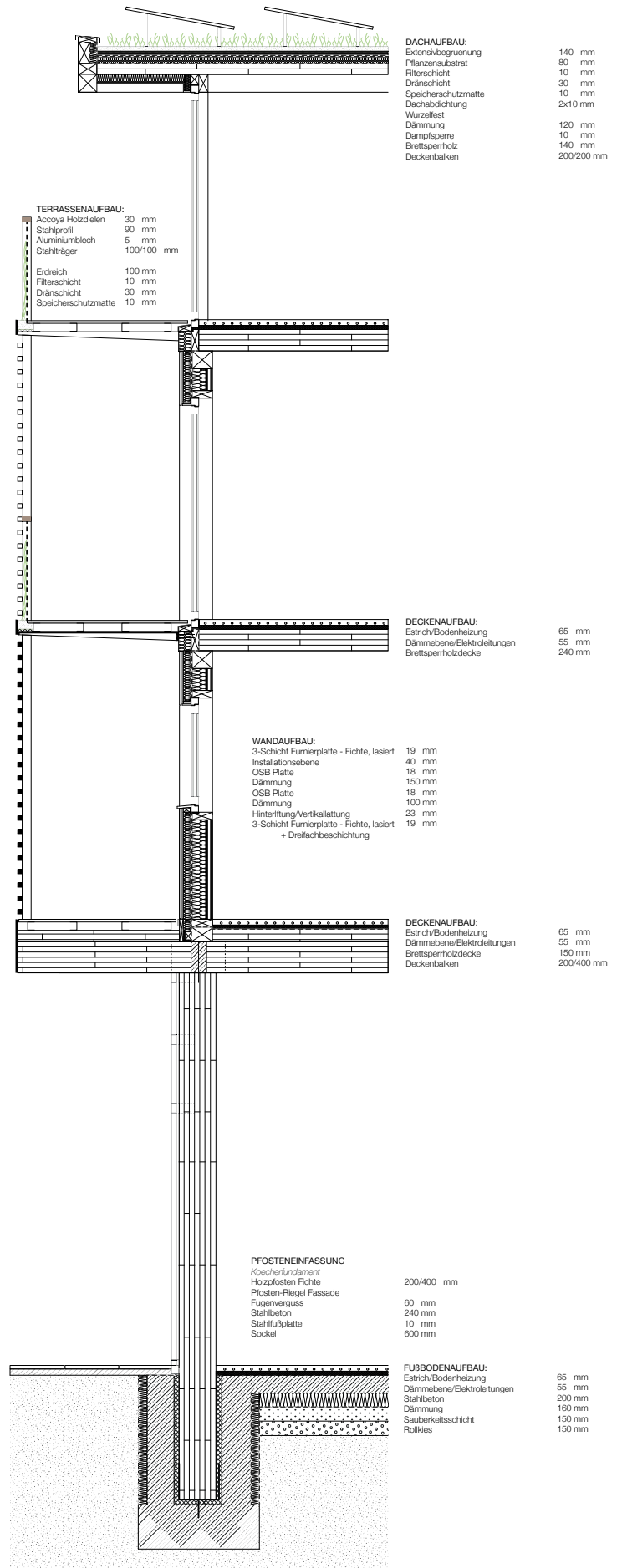

Fassadenschnitt mit Anicht

